

NOTICE!!

These documents have been scanned!

Do not place un-scanned documents beneath this notice!

Do not remove this notice from this file!

GPO Jacket No. 560-102
Print Order 61540
Rise Business Services, LLC
Job=AZ15 4/26/2019



Box Number= AZ15004



Claim Begin-End: AMC447985-AMC447985

1 Initial Receipt



AZ15004-25

AMC450400-AMC453366

United States Department of the Interior
Bureau of Land Management
 DIV OF LANDS, MINRLS & ENERGY
 ONE N CENTRAL AVE
 PHOENIX, AZ 85004 -4427
 Phone: 602-417-9200

Receipt

No: 4035981

Transaction #: 4147067
Date of Transaction: 12/06/2017

CUSTOMER:

RON BAUGHER
 1320 S SOLANA RD
 APACHE JUNCTION, AZ 85119-3564 US

ENTERED
 DEC 21 2017
 BY: *RAM*

LINE #	QTY	DESCRIPTION	REMARKS	UNIT PRICE	TOTAL
1	1.00	LOCATABLE MINERALS / MINING CLAIMS-NEW, UNADJUD, ONE OR MORE AUTH NOS / NEW MINING CLAIM PROCESSING FEE CASES: AMC447985/\$20.00		- n/a -	20.00
2	1.00	LOCATABLE MINERALS / MINING CLAIMS-NEW, UNADJUD, ONE OR MORE AUTH NOS / NEW MINING CLAIMS LOCATION FEE CASES: AMC447985/\$37.00		- n/a -	37.00
3	1.00	LOCATABLE MINERALS / MINING CLAIMS-NEW, UNADJUD, ONE OR MORE AUTH NOS / NEW MINING CLAIMS MAINTENANCE FEE CASES: AMC447985/\$155.00		- n/a -	155.00
TOTAL:					\$212.00

PAYMENT INFORMATION			
1	AMOUNT:	212.00	POSTMARKED: N/A
	TYPE:	CASH	RECEIVED: 12/06/2017
	NAME:	BAUGHER, RON 1320 S SOLANA RD APACHE JUNCTION AZ 85119-3564 US	

REMARKS

This receipt was generated by the automated BLM Collections and Billing System and is a paper representation of a portion of the official electronic record contained therein.

NOTICE!!

These documents have been scanned!

Do not place un-scanned documents beneath this notice!

Do not remove this notice from this file!

GPO Jacket No. 560-102
Print Order 61540
Rise Business Services, LLC
Job=AZ15 4/26/2019



Box Number= AZ15004



Claim Begin-End: AMC447985-AMC447985

2 Correspondence



AZ15004-25 AMC450400-AMC453366

**NO
DOCUMENTS
FOUND**

NO DOCUMENTS FOUND
NO DOCUMENTS FOUND

NOTICE!!

These documents have been scanned!

Do not place un-scanned documents beneath this notice!

Do not remove this notice from this file!

GPO Jacket No. 560-102
Print Order 61540
Rise Business Services, LLC
Job=AZ15 4/26/2019



Box Number= AZ15004



Claim Begin-End: AMC447985-AMC447985

3 Transfers



AZ15004-25

AMC450400-AMC453366

**NO
DOCUMENTS
FOUND**

NO DOCUMENTS FOUND
NO DOCUMENTS FOUND

NOTICE!!

These documents have been scanned!

Do not place un-scanned documents beneath this notice!

Do not remove this notice from this file!

GPO Jacket No. 560-102
Print Order 61540
Rise Business Services, LLC
Job=AZ15 4/26/2019



Box Number= AZ15004



Claim Begin-End: AMC447985-AMC447985

4 Annual Filings



AZ15004-25

AMC450400-AMC453366

UNITED STATES
DEPARTMENT OF THE INTERIOR
BUREAU OF LAND MANAGEMENT

AMC447985

CREDIT CARD PAYMENT
For Mining Claim Maintenance Fee

THIS IS A CHANGE OF ADDRESS

TELEPHONE SUBMISSION - ACCURACY OF THE BELOW INFORMATION IS THE RESPONSIBILITY OF THE CLAIMANT/OWNER

NAME Ron Baugher
ADDRESS 1320 South Solena
CITY AJ STATE AZ ZIP 85219
PHONE # 480 - 982 0355

SEND RECEIPT TO Above address
 Other (Include Name and Mailing Address):

AMC NUMBER

AMC447985

CLAIM/SITE NAME

1 # of Claim/Site
x 165.00 Each
\$ 165 Total Charged PER (INITIALS)

RECEIPT # 4545596

DATE STAMP

ENTERED
SEP 03 2019
BY: sm

RECEIVED
BLM AZ STATE OFFICE
2019 AUG 28 A 9:12
PHOENIX, ARIZONA

**** FOR OFFICIAL USE ONLY ****

DATE _____ INITIALS _____ VERIFIED _____

United States Department of the Interior
Bureau of Land Management
 DIV OF LANDS, MINRLS & ENERGY
 ONE N CENTRAL AVE
 PHOENIX, AZ 85004 -4427
 Phone: 602-417-9200

Receipt	
No:	4545596

Transaction #: 4666589
Date of Transaction: 08/28/2019

CUSTOMER:	
	RON BAUGHER 1320 S SOLANA RD APACHE JUNCTION, AZ 85119-3564 US

LINE #	QTY	DESCRIPTION	REMARKS	UNIT PRICE	TOTAL
1	1.00	LOCATABLE MINERALS / MINING CLAIMS- NOT NEW-UNADJUD, ONE AUTH NO. ONLY / MINING CLAIM MONEY RECEIVED CASES: AMC447985/\$165.00	2020 MAINT/1	- n/a -	165.00
TOTAL:					\$165.00

PAYMENT INFORMATION			
NOTE: Items will appear on credit card statement as "Bureau of Land Mgmt CO".			
1	AMOUNT:	165.00	POSTMARKED: N/A
	TYPE:	CREDIT CARD	RECEIVED: 08/28/2019
	NAME:	BAUGHER, RON 1320 S SOLANA RD APACHE JUNCTION AZ 85119-3564 US	
	CARD NO:	XXXXXXXXXXXX1749	AUTH CODE: 024329
	NAME ON CARD:	RON BAUGHER	
	SIGNATURE:	OVER THE PHONE	

REMARKS

This receipt was generated by the automated BLM Collections and Billing System and is a paper representation of a portion of the official electronic record contained therein.

UNITED STATES
DEPARTMENT OF THE INTERIOR
BUREAU OF LAND MANAGEMENT

447985

CREDIT CARD PAYMENT
For Mining Claim Maintenance Fee

THIS IS A CHANGE OF ADDRESS

TELEPHONE SUBMISSION - ACCURACY OF THE BELOW INFORMATION IS THE RESPONSIBILITY OF THE CLAIMANT/OWNER

NAME ANDREW DALIGHEN
ADDRESS 1320 S. SOLANA ROAD
CITY APACHE JUNCTION STATE AZ ZIP 85119
PHONE # 480 - 982-0355 or 480-825-1667

SEND RECEIPT TO Above address
 Other (Include Name and Mailing Address):

AMC NUMBER

447985

CLAIM/SITE NAME

TWIN REEFS

INTERE
AUG 22 2018
BY: SC

DATE STAMP

1 # of Claim/Site
x 155.00 Each
\$ 155.00 Total Charged AD (INITIALS)

RECEIPT # 4238217

RECEIVED
BLM AZ STATE OFFICE
2018 AUG 17 P 3:33
PHOENIX, ARIZONA

**** FOR OFFICIAL USE ONLY ****

DATE _____ INITIALS _____ VERIFIED _____

United States Department of the Interior
Bureau of Land Management
 DIV OF LANDS, MINRLS & ENERGY
 ONE N CENTRAL AVE
 PHOENIX, AZ 85004 -4427
 Phone: 602-417-9200

Receipt

No: 4238217

Transaction #: 4353606	
Date of Transaction: 08/17/2018	
CUSTOMER:	
RON BAUGHER 1320 S SOLANA RD APACHE JUNCTION, AZ 85119-3564 US	

LINE #	QTY	DESCRIPTION	REMARKS	UNIT PRICE	TOTAL
1	1.00	LOCATABLE MINERALS / MINING CLAIMS- NOT NEW-UNADJUD, ONE AUTH NO. ONLY / MINING CLAIM MONEY RECEIVED CASES: AMC447985/\$155.00	2019 MAINT (1)	- n/a -	155.00
TOTAL:					\$155.00

PAYMENT INFORMATION			
NOTE: Items will appear on credit card statement as "Bureau of Land Mgmt CO".			
1	AMOUNT:	155.00	POSTMARKED: N/A
	TYPE:	CREDIT CARD	RECEIVED: 08/17/2018
	NAME:	BAUGHER, RON 1320 S SOLANA RD APACHE JUNCTION AZ 85119-3564 US	
	CARD NO:	XXXXXXXXXXXX1749	AUTH CODE: 044308
	NAME ON CARD:	RON BAUGHER	
	SIGNATURE:		

REMARKS

This receipt was generated by the automated BLM Collections and Billing System and is a paper representation of a portion of the official electronic record contained therein.

NOTICE!!

These documents have been scanned!

Do not place un-scanned documents beneath this notice!

Do not remove this notice from this file!

GPO Jacket No. 560-102
Print Order 61540
Rise Business Services, LLC
Job=AZ15 4/26/2019



Box Number= AZ15004



Claim Begin-End: AMC447985-AMC447985

5 Miscellaneous



AZ15004-25

AMC450400-AMC453366

**NO
DOCUMENTS
FOUND**

NO DOCUMENTS FOUND
NO DOCUMENTS FOUND

NOTICE!!

These documents have been scanned!

Do not place un-scanned documents beneath this notice!

Do not remove this notice from this file!

GPO Jacket No. 560-102
Print Order 61540
Rise Business Services, LLC
Job=AZ15 4/26/2019



Box Number= AZ15004



Claim Begin-End: AMC447985-AMC447985

6 Location Notices-Amendments and Supporting Documents



AZ15004-25

AMC450400-AMC453366

MINING CLAIM STATUS REPORT

Data Entered: 12/21/17

MTP Checked By: 12/21/17 RAN
GEO Checked By: 12/21/17 RAN

LEAD SERIAL NUMBER: AMC 447985 thru AMC

NUMBER OF CLAIMS & TYPE:

1 LODE
____ PLACER
____ ASSOCIATION PLACER
____ MILL SITE
____ TUNNEL SITE

CHARGES:

Processing Fee @ \$20 = \$ 20
Location Fee @ \$37 = \$ 37
Maintenance Fee @ \$155 = \$ 155
Add'l Maint Fee for Assoc Placer = \$ _____
SUBTOTAL \$ 212
Other Fees \$ _____
Other Fees \$ _____
TOTAL \$ _____

TOTAL ACREAGE: _____ Per Claim
(Placer Only)

NUMBER OF LOCATORS: 1

DOCUMENTS RECEIVED VIA: Over-the-Counter Mail **TIMELY FILED:** Yes No

LEGAL DESCRIPTION: T 6N R 9E SEC 15
T _____ R _____ SEC _____
T _____ R _____ SEC _____
T _____ R _____ SEC _____
T _____ R _____ SEC _____

BLM FOREST SERVICE SUBJ TO PL 359: Yes No
WILDERNESS AREA

SPLIT ESTATE: N/A SX PX OTHER
SRHA Was proper Notice filed if located on SHRA Land? Yes No

RECONVEYED MINERALS ON BLM LAND REQUIRE OPENING ORDER FROM 1944 TO 1993:
Open to Entry On _____ N/A

COMMENTS/STATUS: VOID PARTIALLY VOID PVT MINERALS WITHDRAWN LANDS
OTHER

AMC 447985

Claimant acknowledges that portions of the following claim(s) site(s) may be void or voidable.

Printed Name of Claimant _____ Signature of Claimant _____

*****FINAL ADJUDICATION*****
DATE 10/16/2018 INITIALS PR

AMC447985

RECEIVED
BLM AZ STATE OFFICE
2017 DEC - 6 P 12:33
PHOENIX, ARIZONA

LOCATION NOTICE FOR LODE MINING CLAIM

Amendment BLM Serial # _____

NOTICE IS HEREBY GIVEN that the Twin Reef lode mining claim has been located by RON BAUGHNER whose current mailing address is 1320 S. Solana Rd Apache Jct. AZ 85119

BLM
Date
Stamp

The general course of this claim is NE to SE and it is situated in Maricopa County, Arizona. This claim is 1500 feet in length and 600 feet in width.

20 Total Claim Acreage. This claim runs from the location monument on which this location notice is posted on the centerline of the claim approximately 1500 feet in a S47°W direction to the South East end line and 600 feet in a N42°W direction to the SW end line. This claim is marked by six monuments, one at each corner and one at the center of each end line of the claim.

The location monument on which this notice is posted is situated within Section 15, Township 6 N, Range 9 E, Gila Salt River Base and Meridian, Arizona and this claim encompasses portions of the following quarter section(s), section(s), Township(s) and Range(s) _____

AMC447985

Gila Salt River Base and Meridian, Arizona.

The locality of this claim with reference to some natural object or permanent monument and additional information (if any) concerning its locality are as follows: NE Corner of claim is 2400 ft. in a N45°E direction to common section monument for sect 10, 11, 14, 15 East side of Twin Reef #1 The above information is shown on the attached map.

DATED AND POSTED on the ground this 1 day of 12, 2017

LOCATOR(s) AGENT
Print Name(s) RON BAUGHNER
Signature(s) Ron Baughner

Form MCF100
Revised July 2014

MINING CLAIM MAP

Lode () Placer ()
Millsite ()

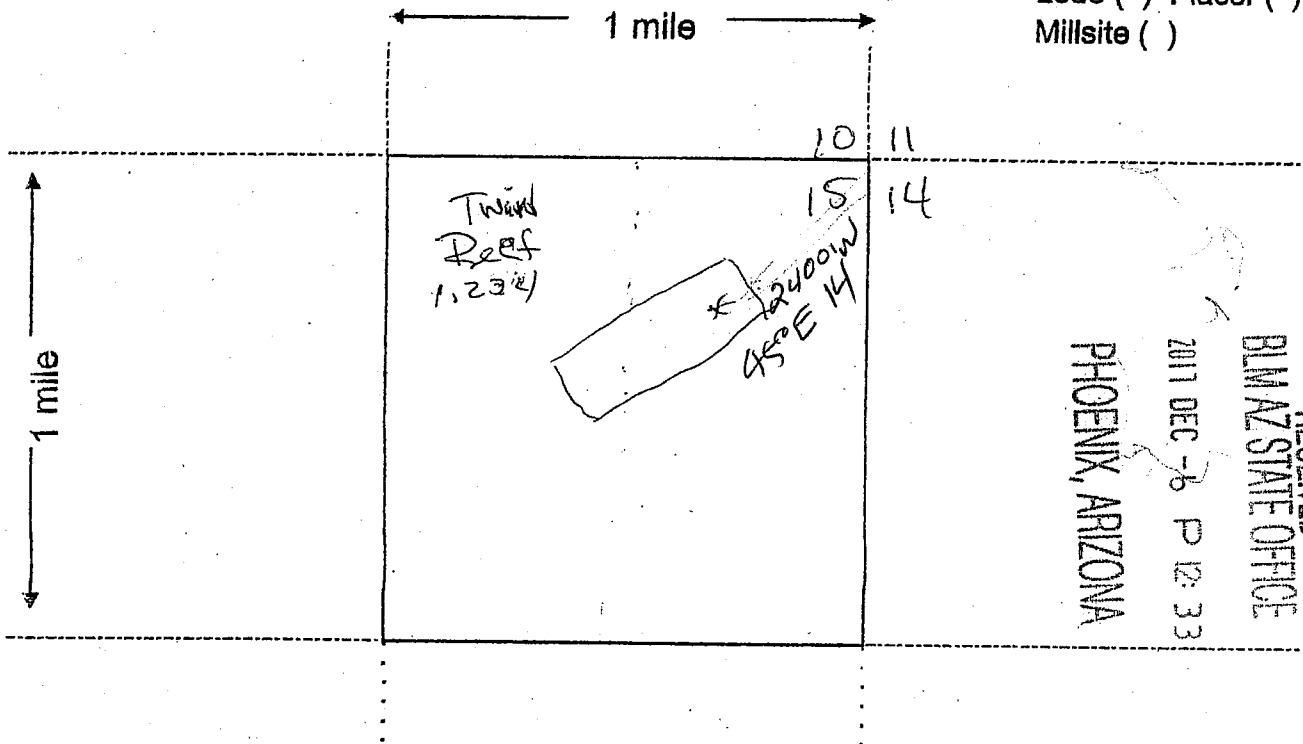

RECEIVED
 BLM AZ STATE OFFICE
 PHOENIX, ARIZONA
 2011 DEC -8 P 12:33

AMC447985

Scale: 1" = 2000 feet



- The above map depicts the Twin Reef mining claim, which is located in Section (s) 15, Township 6 N, Range 9 E, Gila and Salt River Base and Meridian, Maricopa County, Arizona. Total claim acreage is ~~15~~ 15 acres
- The type of corner and location monuments used are as follows: ALCPipe screw on lid in Rocks monument
- The bearings and distances in degrees and feet between claim corners and to a public land survey monument are as depicted on the map.
- If the claim is a placer or millsite claim with exterior limits conforming to legal subdivisions of the public survey, provide a legal description of the claim _____

Form MCF100a
Revised July 2014

This form is available from the Arizona Geology Survey and may be reproduced.

TOWNSHIP 6 NORTH RANGE 9 EAST OF THE GILA AND SALT RIVER MERIDIAN, ARIZONA

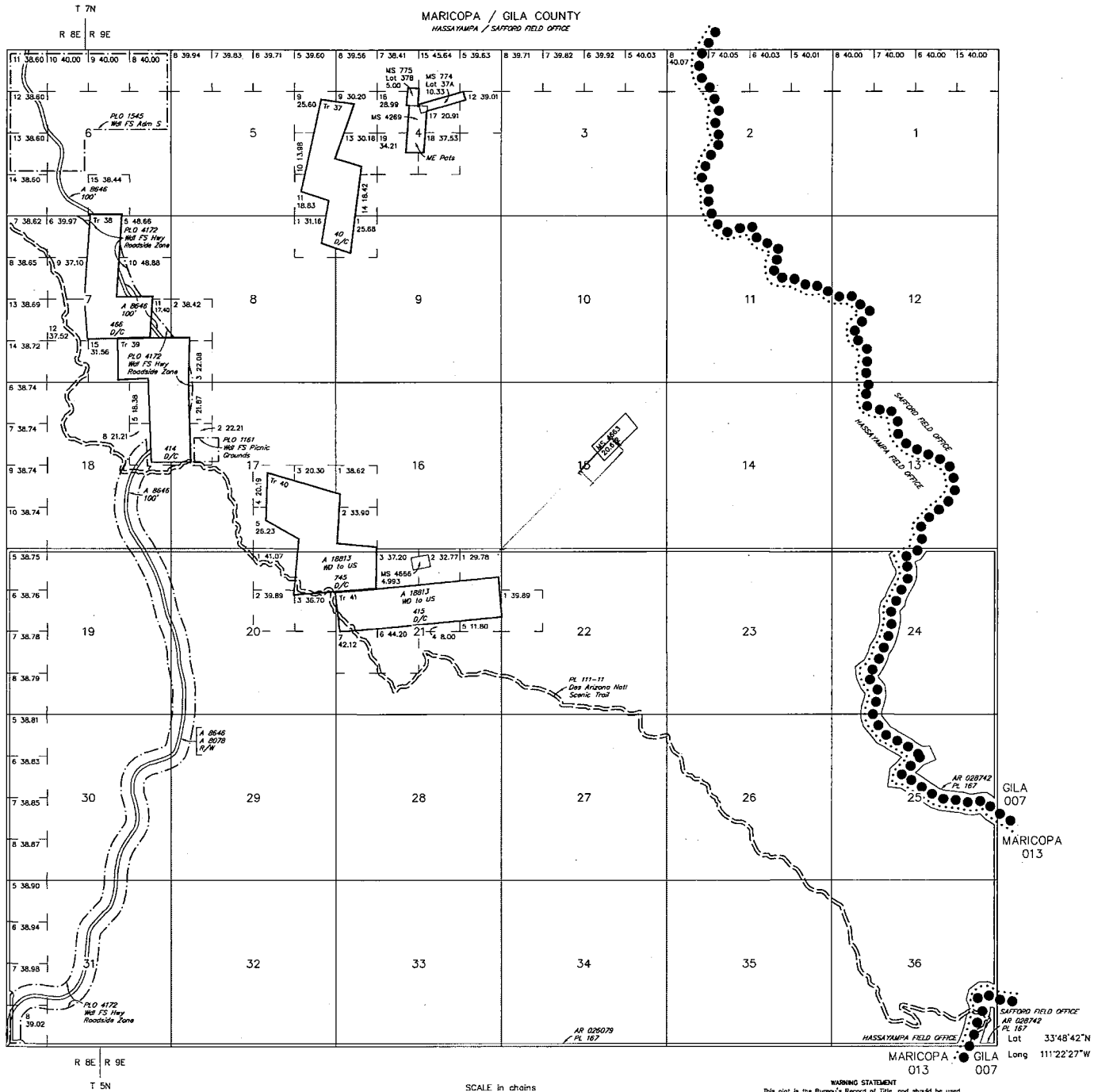

STATUS OF PUBLIC DOMAIN
LAND AND MINERAL TITLES

INDEX TO SEGREGATED TRACTS			
TRACT NO	ORIGINAL SURVEY		
	T	R	SUBDIVISION

FOR ORDERS AFFECTING DISPOSAL OR USE OF UNIDENTIFIED LANDS WITHDRAWN FOR CLASSIFICATION, MINERALS, WATER AND/OR OTHER PUBLIC PURPOSES, REFER TO INDEX OF MISCELLANEOUS DOCUMENTS.

MDS 125 NE
126 NW
127 SW

All Tp included in Well Tonto NF Proc 795 1/13/1908

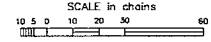

WARNING STATEMENT
This plot is the Bureau's Record of Title, and should be used only as a graphic display of the locatable survey data. Records herein do not reflect title changes which may have been effected by lateral movements of rivers or other bodies of water. Refer to the cadastral surveys for official survey information.

CURRENT TO	NW	GSR Mer
6-21-2013	ACAD	T 6 N R 9 E

DEPARTMENT OF INTERIOR
BUREAU OF LAND MANAGEMENT

Input Parameters for Geographic Report with Land

System Id = CR

Admin State = AZ

Geo State =

Casetype Begins With

Case Disp Txt = AUTHORIZED, CANCELLED, EXPIRED, PENDING, REJECTED, VOID, WITHDRAWN

Mer Twp Rng =

Section =

Mtrs = 14 0060N 0090E 015, 14 0060N 0090E 999

Commodity =

Commodity Txt =

Pending Org =

Pend Org Decode =

Total Rows Returned: 0

TOWNSHIP 06 NORTH RANGE 09 EAST OF THE GILA & SALT RIVER MERIDIAN, ARIZONA

SECS	SUBDIVISION																Acres	Kind of Entry or Purpose	Serial Number or Order Number	Action Date	Remarks		
	NE 1/4				NW 1/4				SW 1/4				SE 1/4									Lots	Other Description
	NE	NW	SW	SE	NE	NW	SW	SE	NE	NW	SW	SE	NE	NW	SW	SE							
	For orders affecting disposal or use of unidentified lands withdrawn for classification, minerals, water, and/or other public purposes, and Indian treaties, refer to Index to Miscellaneous Documents																						
																		ALL SECS 16 AND 36;	TERRITORIAL RESERVATION	ACT OF CONGRESS	2/24/1863	EXTENDS AND CONTINUES IN FORCE ACTS OF 9/9/1850 AND 7/22/1854;	
																	15.33	LOTS 37A, 37B;	PATENT / ME	19034	12/5/1891	MC 162;	
7												X				X							
18	X	X																	160.00	PATENT / CE	414	1/11/1892	
7									X								1-3		148.60	PATENT / CE	466	12/20/1892	
20	X																						
21	X				X	X													160.00	PATENT / CE	415	10/25/1893	
	ENTIRE TOWNSHIP																	13N 1E;	SO TEMP WDL RIO VERDE FOREST RESERVE		12/14/1901	WDL PROC 10/3/1905;	
17								X					X	X	X				160.00	PATENT / HE	745	1/27/1904	
1																		ALL;					
2																		ALL;					
3																		ALL;					
4																		ALL;					
5																		ALL;					
6																		ALL;					
7																		ALL;					
8																		ALL;					
9																		ALL;					
10																		ALL;					
11																		ALL;					
12																		ALL;					
13																		ALL;					
14																		ALL;					
15																		ALL;					
16																		ALL;					
17																		ALL;					
18																		ALL;					
21																		ALL;					
22																		ALL;					

TOWNSHIP 06 NORTH RANGE 09 EAST OF THE GILA & SALT RIVER MERIDIAN, ARIZONA

SECS	SUBDIVISION																Acres	Kind of Entry or Purpose	Serial Number or Order Number	Action Date	Remarks		
	NE 1/4				NW 1/4				SW 1/4				SE 1/4									Lots	Other Description
	NE	NW	SW	SE	NE	NW	SW	SE	NE	NW	SW	SE	NE	NW	SW	SE							
For orders affecting disposal or use of unidentified lands withdrawn for classification, minerals, water, and/or other public purposes, and Indian treaties, refer to Index to Miscellaneous Documents																							
23																		ALL;					
24																		ALL;					
25																		ALL;					
26																		ALL;					
27																		ALL;					
28																		ALL;					
33																		ALL;					
34																		ALL;					
35																		ALL;					
36																		ALL; 11N 7E;	PROC WDL TONTO FOREST RESERVE	10/3/1905	CHANGED TO TONTO NF ACT 3/4/1907; ENLGMT PROC 795, 1/13/1908;		
5		X											X	X		X	160.00	PATENT / HE	40	4/1/1907			
19																		ALL;					
20																		ALL;					
29																		ALL;					
30																		ALL;					
31																		ALL;					
32																		ALL;	PROC ENLGMT TONTO NATIONAL FOREST	795	1/13/1908	7N 6E;	
																		ALL SECS 2, 16, 32, 36;	STATE GRANT	ACT OF CONGRESS	6/20/1910	TITLE TO STATE FIXED BY PROC 2/14/1912; SUBJECT TO PRIOR RIGHTS;	
																		ALL SECS 2, 16, 32, 36;	STATE GRANT	ACT OF CONGRESS	6/20/1910	TITLE TO STATE TO FIX ON APPROVAL OF SURVEY; SUBJECT TO PRIOR RIGHTS;	
32					X	X	X	X	X	X	X	X	X	X	X	X	480.00						
36																	640.00	L BASE	55	3/22/1922	8S 13W;		
2		X	X			X	X	X	X	X	X	X	X	X	X	X	638.80					1-3, PART 4	
16																	640.00	L BASE	62	10/4/1922	1S 8W;		
32	X	X	X	X													160.00	L BASE	71	4/23/1923	20S 13E;		
																		ALL SECS 2, 16, 32, 36;	STATE GRANT	ACT OF CONGRESS	1/25/1927	EXTENDS ACT OF 6/20/1910 TO MINERAL LANDS; SUBJECT TO PRIOR RIGHTS;	
2																	1.12	L BASE	155	12/29/1936	14S 11E;		
4																	19.457	PATENT / ME	1120735	3/7/1946			

TOWNSHIP 06 NORTH RANGE 09 EAST OF THE GILA & SALT RIVER MERIDIAN, ARIZONA

SECS	SUBDIVISION																Acres	Kind of Entry or Purpose	Serial Number or Order Number	Action Date	Remarks			
	NE 1/4				NW 1/4				SW 1/4				SE 1/4									Lots	Other Description	
	NE	NW	SW	SE	NE	NW	SW	SE	NE	NW	SW	SE	NE	NW	SW	SE								
For orders affecting disposal or use of unidentified lands withdrawn for classification, minerals, water, and/or other public purposes, and Indian treaties, refer to Index to Miscellaneous Documents																								
17																		SWMWSENW, S2NESWNW, SESWNW, W2SWSSENW;	22.50	PLO WDL FS SUNFLOWER PICNIC GROUND	1161	6/6/1955	WITHDRAWN FROM ALL FORMS OF APPROPRIATION UNDER THE PUBLIC LAND LAWS, INCLUDING THE MINING LAWS, BUT NOT THE MINERAL LEASING LAWS; (AR-04543); LD TP: 18N 6E; ENLGMT PLO 1545, 11/6/1957;	
5					X	X																		
6	X	X	X	X	X	X	X	X	X	X	X	X	X	X	X	X		LD TP: 14N 11E;	560.00	PLO WDL FS SUNFLOWER ADMIN SITE	1545	11/6/1957	WITHDRAWN FROM ALL FORMS OF APPROPRIATION UNDER THE PUBLIC LAND LAWS, INCLUDING THE MINING LAWS, BUT NOT THE MINERAL LEASING LAWS; (AR-09240); PART REV PLO 3878, 11/23/1965; MOD PLO 5138, 10/18/1971;	
17																		SWSWNE, SESENW, N2NESWNW, N2NWSENW, SENWSENW, E2SWSSENW;	37.50	PLO ENLGMT WDL FS SUNFLOWER PICNIC GROUND	1545	11/6/1957	WITHDRAWN FROM ALL FORMS OF APPROPRIATION UNDER THE PUBLIC LAND LAWS, INCLUDING THE MINING LAWS, BUT NOT THE MINERAL LEASING LAWS; (AR-04543); LD TP: 14N 11E; MOD PLO 5138, 10/18/1971;	
19																		ALL;						
20																		ALL;						
21																		ALL;						
22																		ALL;						
23																		ALL;						
24																		WITHIN MARICOPA CNTY;						
25																		WITHIN MARICOPA CNTY;						
26																		ALL;						
27																		ALL;						
28																		ALL;						
29																		ALL;						
30																		ALL;						
31																		ALL;						
32																		ALL;						
33																		ALL;						
34																		ALL;						
35																		ALL;						
36																		WITHIN MARICOPA CNTY;		DETERMINATION AREA PL 167	AR-026079	7/5/1960	4N 7E; DET COMP 1/3/1961;	
2																	PART 8		0.081L BASE	270	8/30/1960	11N 18E;		
24																		WITHIN GILA CNTY;						
25																		WITHIN GILA CNTY;						
36																		WITHIN GILA CNTY;		DETERMINATION AREA PL 167	AR-028742	10/27/1960	5N 9E; DET COMP 4/12/1961;	

TOWNSHIP 06 NORTH RANGE 09 EAST OF THE GILA & SALT RIVER MERIDIAN, ARIZONA

SECS	SUBDIVISION																Acres	Kind of Entry or Purpose	Serial Number or Order Number	Action Date	Remarks		
	NE 1/4				NW 1/4				SW 1/4				SE 1/4									Lots	Other Description
	NE	NW	SW	SE	NE	NW	SW	SE	NE	NW	SW	SE	NE	NW	SW	SE							
For orders affecting disposal or use of unidentified lands withdrawn for classification, minerals, water, and/or other public purposes, and Indian treaties, refer to Index to Miscellaneous Documents																							
2																	PART 8	0.04	L. BASE	327	6/3/1965	8N 13W;	
7	X	X	X	X	X	X	X	X					X	X	X	X		EXCEPT PATENTED LAND IN TR 38, CE 466 AND TR 39, HE 414;					
8					X	X	X	X	X	X	X	X						EXCEPT PATENTED LAND IN TR 39, HE 414;					
17																	1						
18					X	X	X	X	X	X	X	X						EXCEPT PATENTED LAND IN TR 39, HE 414;					
19	X	X	X	X									X	X	X	X							
20					X	X	X	X	X	X	X	X											
29					X	X	X	X															
30									X		X												
31																		A STRIP OF LAND 330 FT EACH SIDE OF CENTER LINE OF HWY 87;	APLN / WDL FS BEE LINE ROADSIDE ZONE	AR-035063	6/7/1965	WITHDRAWN FROM APPROPRIATION UNDER THE MINING LAWS BUT NOT THE MINERAL LEASING LAWS; LD TP: 3N 7E; AMENDED 8/2/1965; AMENDED 11/12/1965, WDL PLO 4172, 2/27/1967;	
30	X	X	X	X									X	X	X	X		A STRIP OF LAND 330 FT EACH SIDE OF CENTER LINE OF HWY 87;	APLN / WDL FS BEE LINE ROADSIDE ZONE AMENDED	AR-035063	11/12/1965	WITHDRAWN FROM APPROPRIATION UNDER THE MINING LAWS BUT NOT THE MINERAL LEASING LAWS; OTHER TPS: 4N 8E, 2N 9E; WDL PLO 4172, 2/27/1967;	
5						X											8						
6													X	X			15	LD TP: 2N 28E;	159.94 PLO PART REV WDL FS SUNFLOWER ADMIN SITE, PLO 1545, 11/6/1957	3878	11/23/1965	OPEN TO ENTRY AT 10:00 AM ON 12/29/1965; (AR-09240);	
7																	5-11, 15						
8					X	X	X	X	X								2, 3						
17																	1						
18		X	X										X	X	X	X	5, 8						
19	X	X	X	X									X	X	X	X							
20					X	X	X	X	X	X	X	X											
29					X	X	X	X															
30	X	X	X	X									X	X	X	X							
31	X	X	X	X	X				X	X			X	X	X	X	5-8	A STRIP OF LAND 330 FT EACH SIDE OF CENTER LINE OF HWY 87;	PLO WDL FS BEE LINE ROADSIDE ZONE	4172	2/27/1967	WITHDRAWN FROM APPROPRIATION UNDER THE MINING LAWS BUT NOT THE MINERAL LEASING LAWS; (AR-035063); LD TP: 3N 7E;	

TOWNSHIP 06 NORTH RANGE 09 EAST OF THE GILA & SALT RIVER MERIDIAN, ARIZONA

SECS	SUBDIVISION																Acres	Kind of Entry or Purpose	Serial Number or Order Number	Action Date	Remarks		
	NE 1/4				NW 1/4				SW 1/4				SE 1/4									Lots	Other Description
	NE	NW	SW	SE	NE	NW	SW	SE	NE	NW	SW	SE	NE	NW	SW	SE							
For orders affecting disposal or use of unidentified lands withdrawn for classification, minerals, water, and/or other public purposes, and Indian treaties, refer to Index to Miscellaneous Documents																							
17																		SWSWNE, N2NESWNW, N2NWSW, SENWSE, E2SWSW, SESEW;	PLO MOD WDL FS SUNFLOWER PICNIC GROUND, PLO 1545, 11/6/1957	5138	10/18/1971	AT 10:00 AM ON 11/23/1971 THE LANDS ARE OPEN TO ALL FORMS OF APPROPRIATION UNDER THE PUBLIC LAND LAWS EXCEPT THE US MINING LAWS; (AR-04543); LD TP. 14N 11E;	
6		X	X				X					X					8-13	LD TP. 14N 11E;	PLO MOD WDL FS SUNFLOWER ADMIN SITE, PLO 1545, 11/6/1957	5138	10/18/1971	AT 10:00 AM ON 11/23/1971 THE LANDS ARE OPEN TO ALL FORMS OF APPROPRIATION UNDER THE PUBLIC LAND LAWS EXCEPT THE US MINING LAWS; (AR-09240);	
20																							
29																							
30																							
31																		M&B; 4N 8E;	R/W HIGHWAY	A-8078	1/17/1974	PERPETUAL; FS;	
6							X					X	X				10						
7																	10, 11						
18													X			X	5, 8	E2SWNE, E2NWSE;					
19																		E2E2E2;					
20																		SWSWSW;					
29					X																		
30	X	X	X	X									X	X	X	X							
31	X			X			X	X									7, 8	4N 8WE;	R/W HIGHWAY	A-8646	6/24/1974	PERPETUAL; FS;	
17													X	X	X	X							
20	X	X	X	X															US VS MINING LOCATION	A-9877	3/3/1977	SALVATION NOS 1 AND 2 LODES; FS; DECLARED NULL AND VOID 5/5/1978 AND 5/22/1978;	
																		TRACT 40, TRACT 41;	WD TO US / FX	A-18813	6/14/1985		
7																	PART 6-9, 12, 15	PART SESW;					
17																	PART 2	PART N2SW, SESW, TRACT 39;					
18																		PART SWNE, E2NW, N2SE;					
20																	PART 1, 3	PART NENENW, TRACT 40;					
21																	PART 6, 7	PART SESW, NWSE, S2NESE, N2S2SE, TRACT 41;					
22																		PART S2S2;					
26																		PART NWNW, S2NW, NESW, NWSE, S2SE;					

TOWNSHIP 06 NORTH RANGE 09 EAST OF THE GILA & SALT RIVER MERIDIAN, ARIZONA

SECS	SUBDIVISION																Acres	Kind of Entry or Purpose	Serial Number or Order Number	Action Date	Remarks		
	NE 1/4				NW 1/4				SW 1/4				SE 1/4									Lots	Other Description
	NE	NW	SW	SE	NE	NW	SW	SE	NE	NW	SW	SE	NE	NW	SW	SE							
For orders affecting disposal or use of unidentified lands withdrawn for classification, minerals, water, and/or other public purposes, and Indian treaties, refer to Index to Miscellaneous Documents																							
27																		PART NENE;					
35																		PART NENE;					
36																		PART W2NW, N2SW, SESW, S2SE;	PL DES ARIZONA NATIONAL SCENIC TRAIL	111-11	3/30/2009	(AZA-35149); LD TP: 42N 3E;	
18			X										X	X	X	X	8						
19	X			X									X			X							
20							X							X	X								
29					X																		
30	X	X	X	X									X	X	X	X							
31	X	X	X	X			X	X			X	X					7, 8		RW HIGHWAY	A-36583-05	12/17/2013	LD TP: 5N 8E;	